HEBDOMADAIRE

MISES À JOUR

20 OKTOB 2023
EDITION

QUOI DE NEUF DE DR. FITZHUGH

Orange Public Schools
"Good to Great"

Bon jounen Lekòl Zoranj Fanmi ak anplwaye yo,

Mwen espere ke kominikasyon sa a jwenn ou byen. Anplis de sa, mwen espere ke nou chak an gran sante ak lespri. Nou te ankò gen yon lòt semèn enteresan nan Distri Lekòl Piblik Orange.

Kòm yon rapèl, kontinye vizite sit entènèt distri nou an www.orange.k12.nj.us.under dènye nouvèl ak enfòmasyon kòm byen ke manch medya sosyal nou yo ka resevwa pi plis nan dènye distri yo. Jan yo te pwomèt la, nou pral kontinye bay enfòmasyon nan tan reyèl, kidonk, ou toujou nan konnen.

Kòm toujou, mwen remèsye ou pou sipò kontinyèl ou ak kwayans nan distri lekòl nou an. Mwen pwolonje nou chak yon gwo wikenn.

Edikasyonèlman ou,
Gerald Fitzhugh, II, Ed.D.
Sipèentandan lekòl yo

ÉVÉNEMENTS COMMUNAUTAIRES

JOU DEVLOPMAN PWOFESYONÈL: NAN EFÒ POU BAY VIZE AK ENTANSYONÈL DEVLOPMAN PWOFESYONÈL LAJÈ, REVIZYON MACHE NAN TANDANS, OSI BYEN KE DISKISYON ATRAVÈ REYINYON PLANIFIKASYON KOMEN, YO TE ENDIKATÈ YO KI TE PWOVOKE KATALÒG LA NAN SESYON ENSTRIKSYONÈL. PWOFESÈ MATEMATIK YO TE PATISIPE NAN FÒMASYON KONSANTRE SOU ANALIZE DONE DYAGNOSTIK AK EKSPLORE ESTRATEJI KI BAZE SOU RECHÈCH YO TE KAPAB APLIKE NAN SALKLAS LA. PWOFESÈ SYANS YO ANGAJE NAN ANALIZE DONE AK KONTINYE APRANN SOU ESTRATEJI APRANTISAJ TWA DIMANSYON AK TEKNIK.

EKIP LANG MONDYAL LA TE REVIZE ENFÒMASYON POU SIPÒTE PLANIFIKASYON LESON, EPI DISKITE SOU DIFERANS PRATIK ANSÈYMAN AK KI JAN YO KA APLIKE NAN SALKLAS LA. DEZYÈM ANE ANGLE / LANG PWOFESÈ ARTS TE ANGAJE NAN LEKTI YON TÈKS PWOFESYONÈL AK DISKISYON PANDAN SESYON DEVLOPMAN PWOFESYONÈL YO KI GEN "POUVWA A NAN LANG ORAL AK ENPÒTANS LI YO EKRI DEVLOPMAN." BIWO INOVASYON AK MANM EKIP ANGAJMAN KOMINOTÈ ANGAJE NAN YON ETALAJ DE SESYON DEVLOPMAN PWOFESYONÈL.

KOÒDONATÈ TEKNOLOJI DISTRI A TE PATISIPE NAN FÒMASYON ALFABETIZASYON ÒDINATÈ, KARYÈ AK EDIKASYON TEKNIK (CTE) EKIP REVIZE PI BON PRATIK SOU LADRÈS PREZANTASYON NAN CTE, AK EKIP ANGAJMAN KOMINOTÈ KONSANTRE SOU INISYATIV POU RANMASE LAJAN, DEVLOPE TABLO KONSILTATIF KOMINOTÈ AK PI BON PRATIK NAN TEKNOLOJI. SA YO SE ECHANTIYON NAN SA KI TE PASE NAN JOU A NAN DEVLOPMAN PWOFESYONÈL. KÒM TOUJOU, SESYON ANSÈYMAN RIVE CHAK JOU NAN NIVO LEKÒL LA AK DISTRI A.

ÉVÉNEMENTS COMMUNAUTAIRES

SEMÈN WOUJ RIBBON: OKTÒB 23-31, 2023, LEKÒL PIBLIK ORANGE YO AP OBSÈVE SEMÈN WOUJ RIBBON. KI SA KI WOUJ RIBBON SEMÈN? WOUJ RIBBON SEMÈN SE YON ALKÒL, TABAK, FIMEN, AK LÒT KANPAY PREVANSYON DWÒG AK VYOLANS OBSÈVE CHAK ANE NAN MWA OKTÒB ETAZINI. LI TE KÒMANSE KÒM YON ATRIBI POU TONBE AJANS POU RANFÒSMAN DWÒG (DEA) AJAN ESPESYAL ENRIQUE CAMERENA NAN LANE 1985. DAPRE DEA ETAZINI, SEMÈN WOUJ RIBBON SE PI GWO AK PI LONG KONSYANTIZASYON DWÒG AK PWOGRAM PREVANSYON.

Rosa Parks Community School

Be Kind To Your Mind. Live Drug Free.

October 23, 2023 – October 31, 2023

Monday (**Wear Red Day**): School counselors and teachers will discuss the theme of this year's Red Ribbon Week. Students will sign a Drug Free Pledge. Pledges will be displayed in the hallways by the classroom. Parent Pledge is sent home to be signed and displayed at home. Staff and students wear red tops or dress to school.

Tuesday (**Sock it to Drugs**): Students and staff wear red socks to school.

Wednesday (**Hands off Drugs**): Students trace their hands and print their names on the construction paper cutouts. The cutouts are pasted on a bulletin board paper to be displayed on the classroom doors or hallways.

Thursday (**Be a Hero, not a Zero**): Homeroom teachers will facilitate discussions on setting academic goals. **Grade 3-4 students** will name and illustrate what they want to grow up to be on a piece of paper, and tape or glue it inside the front cover of their favorite notebook. Grades **5-7 students** will write a paragraph describing their career goals on a piece of paper, and tape or glue it inside the front cover of their favorite notebook.

Friday (**School Pride Day**): Students and staff wear the **school purple or gold T-shirts** to show school pride.

Monday (**Put a Cap on Drugs**): Students wear a cap to school.

Tuesday (**Say Boo to Drugs**): Students wear a costume during the last block of school.

SIPÈENTANDAN AN KWEN AKADEMIK

KÒM YON DISTRI, NOU AP POUSE DETANZANTAN POU ASIRE KE ENSTRIKSYON ENTANSYONÈL AK RIJID AP PRAN PLAS. CHAK SEMÈN, NOU PATAJE ESTRATEJI ENSTRIKSYONÈL POU EDE NAN ZÒN SA A. SEMÈN SA A, NOU PRAL FOUYE YON TI JAN NAN SEMINÈ SOCRATIC. YO ITILIZE ESTRATEJI SA A SITOU NAN NIVO KLAS MWAYÈN AK NAN LEKÒL SEGONDÈ. KONSÈNAN PI WO LÒD PANSE SEMINÈ SOKRATIK KLASE NAN NIVO KI PI WO NAN TAKSONOMI BLOOM LA. ANPLIS DE SA, PRATIK ANSÈYMAN SA A PRETE TÈT LI NAN LANK ESTRATEJIK PANSE NAN PWOFONDÈ KONESANS ENTÈNÈT LA.

ANPIL PWOFESÈ NOU KONNEN TE REMAKE KE INSIGHT ENDIVIDYÈL AK KOLEKTIF AK EKSPERYANS NAN SEMINÈ SOCRATIC YO SE MOMAN SA YO KI PI ENPAK ELÈV YO, MOMAN SA YO YO SONJE PI POTANSYÈLMAN.

SENPLEMAN METE, METÒD LA SOCRATIC SE YON DYALÒG KONTINYÈL KI ITILIZE KESYON AK REPONS PITI PITI ELIMINE IPOTÈZ. GRANT WIGGINS OFRI YON DEFINISYON POU SEMINÈ SOCRATIC LA - YON BAGAY LI TA RELE TOU TOU SENPLEMAN YON 'SEMINÈ':

"YON SEMINÈ SE YON KESYON KI KONSANTRE, ELÈV KI DIRIJE, AK DISKISYON PWOFESÈ-FASILITE, KI BAZE SOU TÈKS KI APWOPRIYE. PAFWA NOU RELE AKTIVITE SA A YON 'SOCRATIC SEMINAR'- APRE SOCRATES, BYEN LI TE YE POU DYALÒG OUVÈ L 'YO. PAFWA NOU RELE LI YON 'DISKISYON KLAS' SIYAL KE KLAS LA PRAL DISKITE, AK PWOFESÈ A JWE YON WÒL MODERATÈ. KÈLKESWA SA NOU RELE LI, YON SEMINÈ DIFERAN DE YON DISKISYON / RESTRIKSYON / KONFERANS-AK-DISKISYON. OBJEKTIF LA SE PA AKIZISYON NAN KONESANS ATRAVÈ EKSPÈ NAN; OBJEKTIF LA SE KONPREYANSYON ELÈV ATRAVÈ PANSE AKTIF BYEN FÒ AK PWOBABLEMAN LIDE PA TOUT ELÈV YO."

OBJEKTIF FINAL LA NAN LÈ L SÈVI AVÈK METÒD LA SOCRATIC SE ANKOURAJE PANSE KRITIK PA EGZAMINE KWAYANS EGZAT YON SÈL LA OSWA ENKONPLÈ, AK PATIPRI YO, TACH AVÈG, AK SIPOZISYON KI MENNEN NAN YO. IDEALMAN, YON ELÈV AP SÒTI NAN YON SEMINÈ SOCRATIC AK PI GWO KLÈ AK PWOFONDÈ NAN PWÒP KONPREYANSYON YO. SENPATI SE YON LÒT BENEFIS KE PWOFESÈ YO SOUVAN REMAKE LÈ ELÈV YO MONTRE RESPÈ YOUN POU LÒT LÈ YO KOUTE AKTIVMAN, REKONÈT OPINYON YOUN AK LÒT, EPI PATAJE PÈSPEKTIV DIVÈS.

KLIKE LA A POU APRANN PLIS SOU PI BON FASON POU PWOFESÈ YO ESTRIKTIRE YON SEMINÈ SOKRATIK.

ÉVÉNEMENTS COMMUNAUTAIRES

SELEBRASYON PANYÒL NAN AKADEMI PREPARATWA ORANGE NAN ANKÈT AK INOVASYON

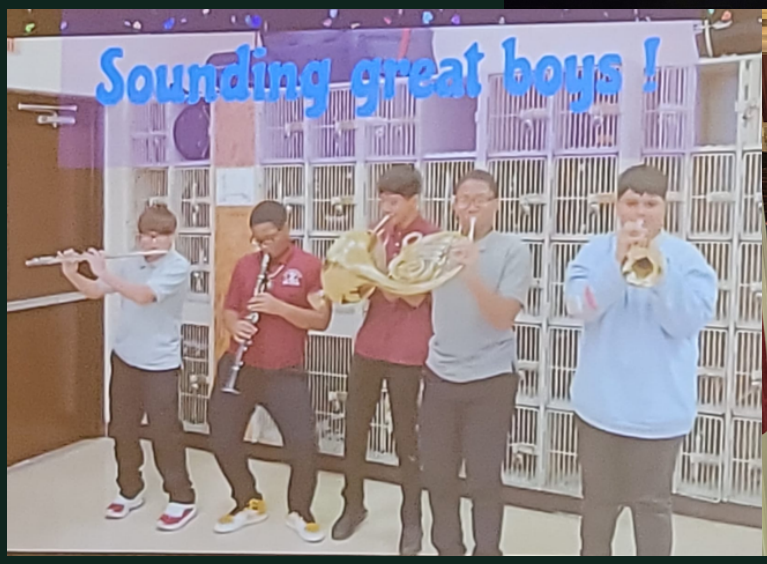

AKADEMI PREPARATWA ZORANJ NAN ANKÈT AK INOVASYON TE SELEBRE MWA ERITAJ NASYONAL PANYÒL ATRAVÈ YON SERI DE PÈFÒMANS ELÈV AK PÈFÒMANS ANPLWAYE YO PANDAN YON ASANBLE LEKÒL. PLIZYÈ MANM PÈSONÈL ANSANM AK KO-GEN TOUT POUVWA A NAN EVÈNMAN AN, MSYE PHIPPS, VILS ANTRENÈ, AK MESYE KEBAMKE, ELL EDUCATOR, ABIYE NAN YON STYLE TRADISYONÈL KI REPREZANTE PEYI AMERIK LATIN YO.

ODYANS LAN TE AMIZE PA EKSPOZISYON YO ETONAN NAN DANSE AK CHANTE, AK VIDEYO BAY YON ISTWA SOU MWA A. EVÈNMAN AN ENKLI TOU YON JWÈT TRIVIA FÈT SOU SÈN. MESYE SIEDEL, DRAM EDIKATÈ, FASILITE "WIN, PÈDI, OSWA PIE" JWÈT NAN KI PATISIPAN YO KI TE REPONN TWA KESYON SOU ISTWA AMERIK LATIN NAN KÒRÈKTEMAN, TE RESEVWA YON TAT NAN FIGI A PA ADVÈSÈ YO!

SE TE YON GWO TAN TE GEN PA TOUT!

ÉVÉNEMENTS COMMUNAUTAIRES

FOREST STREET SCHOOL SELEBRE MWA ERITAJ PANYÒL

FOREST STREET COMMUNITY SELEBRE MWA ERITAJ NASYONAL PANYÒL NAN BAY LESON SALKLAS SOU ERITAJ ISPANYOLA AK ATRAVÈ YON FÈT MANJE KILTIRÈL.

ELÈV YO TE KAPAB GOUTE MANJE AK KOUTE MIZIK NAN PLIZYÈ PEYI NAN AMERIK LATIN NAN PANDAN EVÈNMAN AN.

ÉVÉNEMENTS COMMUNAUTAIRES

SELEBRE SANTRAL LEKÒL PRIMÈ
MWA ERITAJ PANYÒL

KÒM YON PATI NAN AKTIVITE ERITAJ NASYONAL ELEMANTÈ LEKÒL ELEMANTÈ, YON SERI DE DANS ENTERESAN AK CHANTE WOUTIN YO TE FÈT PA ELÈV YO AK MANM PÈSONÈL LA.

KI TE DIRIJE PA MADAM URIBE K AP SÈVI KÒM METRÈS SEREMONI, MONTRE A ENKLI ENFÒMASYON SOU ISTWA ERITAJ NASYONAL PANYÒL, DRAMATIK NAN ENTÈVYOU AK SELEBRITE ISTORIK ISTORIK, AK YON AKÒZ ETONAN AK PWOFESÈ MIZIK, MESYE HARTLAGE, AK YON ANSYEN ELÈV.

ÉVÈNEMENTS COMMUNAUTAIRES

ZORANJ SANT TIMOUN PITI SELEBRE EVÈNMAN KANSÈ ANYÈL YO

ZORANJ SANT TIMOUN PITI (OECC), AKOMODE EVÈNMAN KANSÈ ANYÈL YO. JOU KONSYANTIZASYON NASYONAL KANSÈ NAN TETE SE YON MOMAN POU JWENN AK GAYE KONESANS SOU SA KI SOUFRI YO KONT AK KI JAN SOSYETE A KA EDE.

ANPLWAYE AK ELÈV YO TE METE WOZ POU MONTRE SIPÒ YO. ENFIMYÈ DEFALCO BAY RESOUS AK ENFÒMASYON POU FANMI YO SOU PREVANSYON NAN PLIZYÈ LANG. OECC AP OGMANTE LAJAN POU FÈ STRIDES POINT PLEASANT, SOSYETE KANSÈ AMERIKEN AN.

SIPÈENTANDAN LEKÒL YO, DOKTÈ FITZHUGH, TE PREZAN POU SIPÒTE EVÈNMAN AN.

ÉVÉNEMENTS COMMUNAUTAIRES

MACHE NAN EVÈNMAN LEKÒL POU PARK AVENUE SOU 23 OKTÒB

MAKE KALANDRIYE OU YO: PARK AVENUE AP ÒGANIZE YON EVÈNMAN "MACHE NAN LEKÒL LA" AN KOLABORASYON AVÈK E-Z RIDE, SOU LENDI 23 OKTÒB 2023.

KOTE REYINYON AN SE KWEN KI SITIYE NAN JOU NÒ AK PARK AVENUE NAN 7:45 AM.

GADE FLYER A POU DETAY.

ÉVÉNEMENTS COMMUNAUTAIRES

OTÒN LAN PRAL VINI BYENTO

DISTRI LEKÒL PIBLIK ZORANJ LA PREZANTE "ABIS: YON LWA ASASINAY JWE".
MONTRE DAT AK FWA ANBA A:

MONTRE DAT AK FWA ANBA A:
15 NOVANM 2023
MONTRE: 6:30 PM
NOVANM 18, 2023
MONTRE: 1: 00 PM &A 5: 00 PM

LAVANT TIKÈ AVANSE YO $ 8
$10 NAN PÒT LA

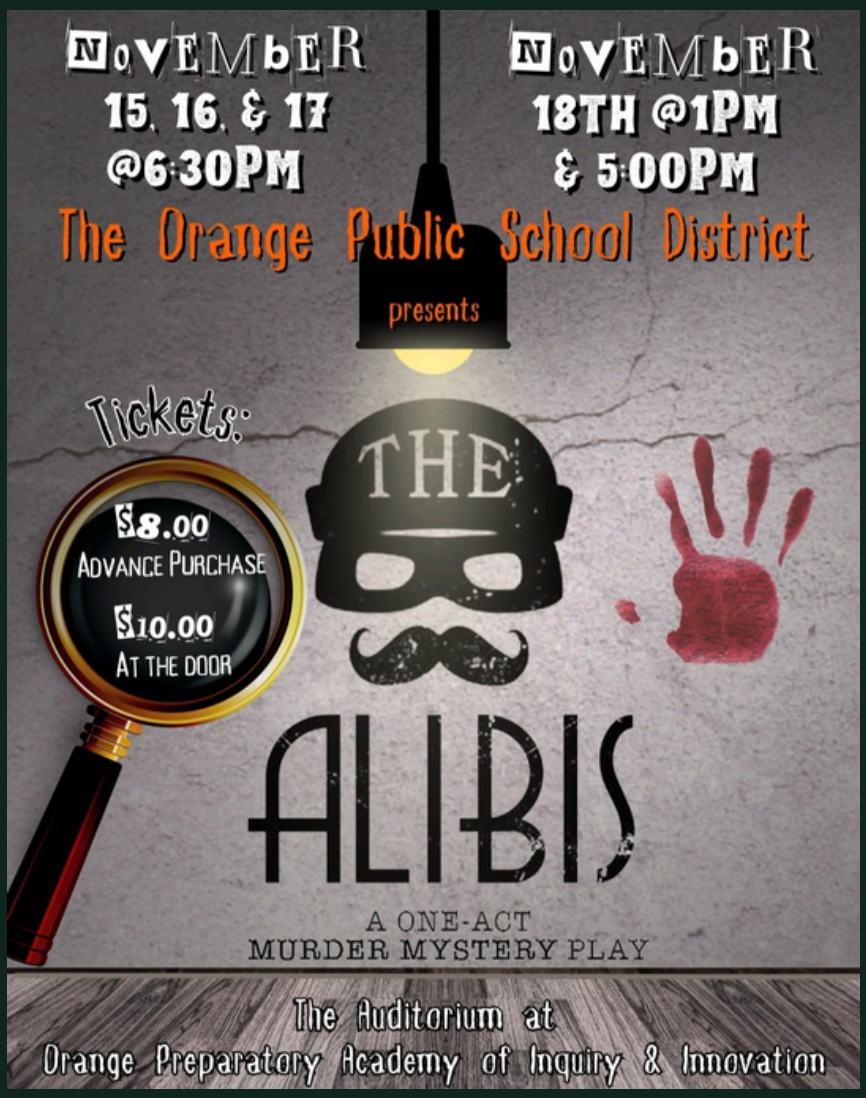

ÉVÉNEMENTS COMMUNAUTAIRES

KLIB ZORANJ DISTRI A

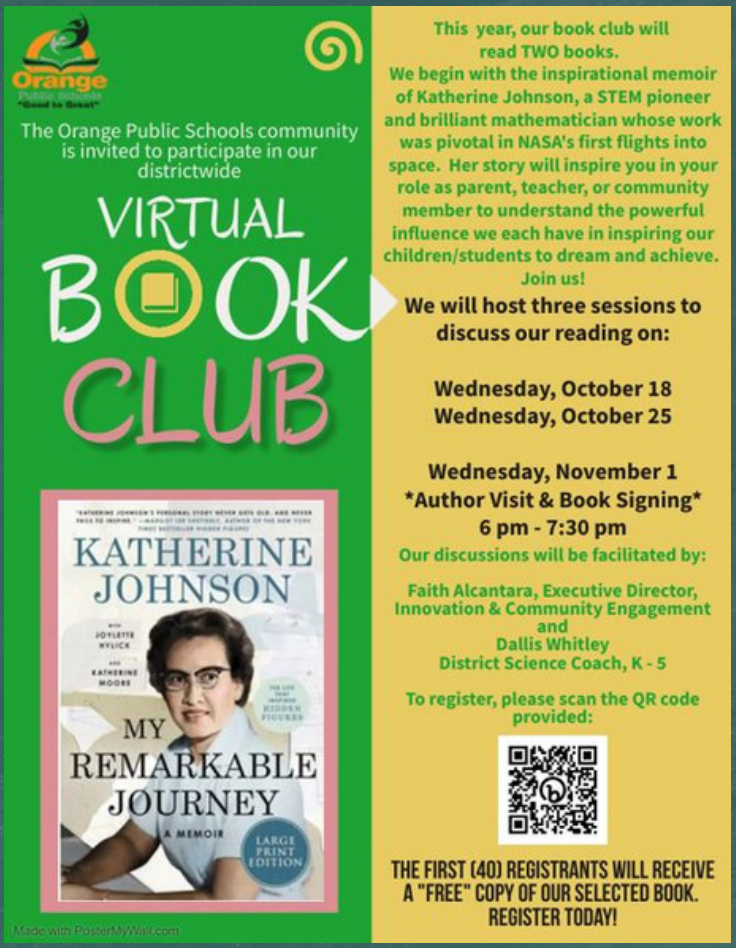

KOMINOTE LEKÒL PIBLIK ORANGE ENVITE POU PATISIPE NAN KLIB LIV VITYÈL DISTRI A. ANE SA A, NOU PRAL LI DE LIV, KÒMANSE AK MEMWA ENSPIRASYON KATHERINE JOHNSON, YON PYONYE STEM AK MATEMATISYEN BRIYAN KI GEN TRAVAY TE PIVOTAL NAN PREMYE VÒL NASA A NAN ESPAS. ISTWA LI AP ENSPIRE OU NAN WÒL OU KÒM YON PARAN, PWOFESÈ, OSWA MANM KOMINOTE A KONPRANN ENFLIYANS PWISAN NOU CHAK GEN NAN ANKOURAJE PITIT NOU YO / ELÈV YO RÈV AK REYALIZE.

JOIN NOU PANDAN N AP DISKITE SOU LEKTI NOU AN NAN TWA SESYON SOTI NAN 6 PM A 7:30 PM, SOU:

>WEDNESDAY 25 OKTÒB
>WEDNESDAY, 1 NOVANM
(VIZIT OTÈ & SIYEN LIV)

SESYON YO PRAL ANIME PA

LAFWA ALCANTARA, DIREKTÈ EGZEKITIF INOVASYON AK ANGAJMAN KOMINOTÈ, AK
DALLIS WHITLEY, ANTRENÈ SYANS DISTRI POU K - 5.

POU ENSKRI, ESKANE KÒD LA QR SOU FLYER A OSWA VIZITE HTTPS://BIT.LY/3RHLFBT.

PREMYE 40 REJIS YO AP RESEVWA YON KOPI LIV LA GRATIS. ENSKRI JODI A!

ÉVÉNEMENTS COMMUNAUTAIRES

AKTIVITE PREVANSYON PONPYE NAN OAKWOOD AVENUE SCHOOL AK ZORANJ SANT TIMOUN PITI

REPREZANTAN DEPATMAN PONPYE ORANGE (OFD) TE VIZITE ELÈV KI NAN KLAS 4YÈM-7YÈM NAN OAKWOOD AVENUE COMMUNITY AK ORANGE EARLY CHILDHOOD CENTER KÒM YON PATI NAN AKTIVITE SEKIRITE DIFE LEKÒL LA.

ELÈV YO TE KOUTE YON PREZANTASYON KI TE DIRIJE PA KAPITÈN BENNETT AK KAPITÈN PADILLA, PANDAN YO T AP DISKITE SOU KONSÈY SEKIRITE DIFE E YO TE MANDE ELÈV YO POU YO RAPLE PARAN YO SOU TCHEKE ESTATI DETEKTÈ LAFIMEN LAKAY YO.

ELÈV YO TE TRETE TOU NAN YON VIZIT PA "SPARKY CHEN AN" AK MANM NAND KI TE PARÈT KI JAN YON KOSTIM SEKIRITE DIFE AK DETEKTÈ LAFIMEN AP TRAVAY.

ÉVÉNEMENTS COMMUNAUTAIRES

REZILTA: YON KÈK BON PWOGRAM GASON

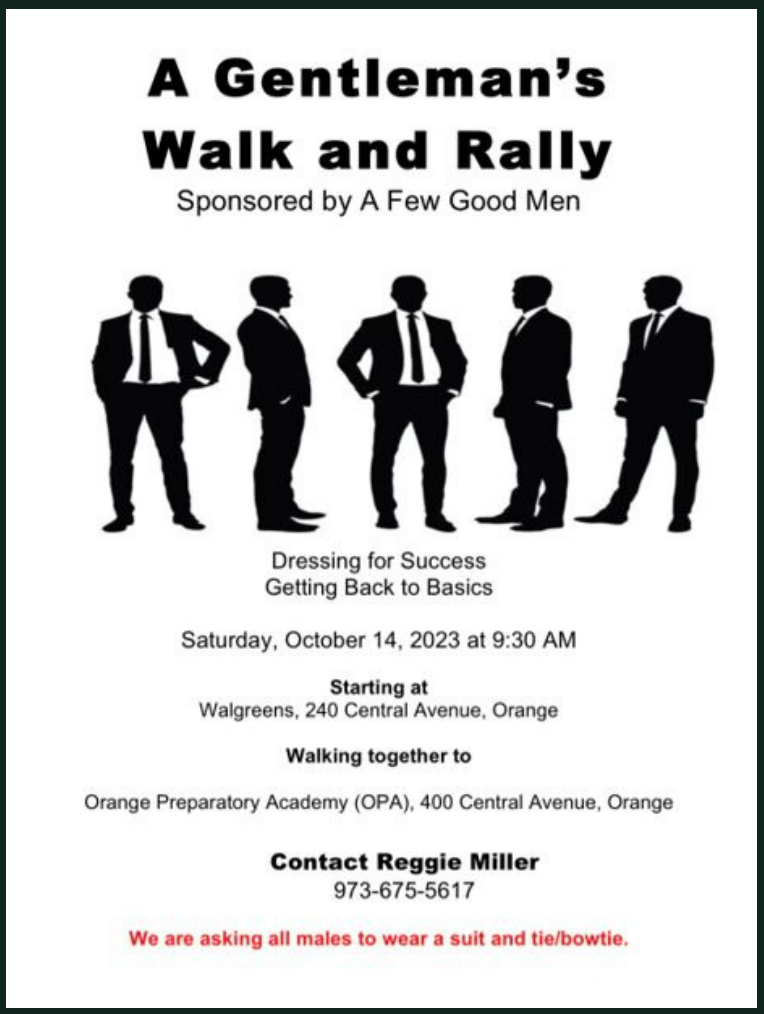

A Gentleman's Walk and Rally

Sponsored by A Few Good Men

Dressing for Success
Getting Back to Basics

Saturday, October 14, 2023 at 9:30 AM

Starting at
Walgreens, 240 Central Avenue, Orange

Walking together to

Orange Preparatory Academy (OPA), 400 Central Avenue, Orange

Contact Reggie Miller
973-675-5617

We are asking all males to wear a suit and tie/bowtie.

ANTRE NAN YON KÈK BON GASON POU "MACHE MESYE A AK RASANBLEMAN: ABIYE POU SIKSÈ AK AP RESEVWA TOUNEN NAN DEBAZ" NAN SAMDI, 28 OKTÒB 2023, NAN 9:30 AM.

EVÈNMAN AN KÒMANSE NAN WALGREENS,
SITIYE NAN 240 SANTRAL AVENUE, ORANGE, NJ.

PATISIPAN YO PRAL MACHE ANSANM NAN AKADEMI PREPARATWA ZORANJ NAN ANKÈT AK INOVASYON NAN 400 AVNI SANTRAL. TOUT GASON YO MANDE YO METE YON KOSTIM AK MARE / BOWTIE.

SI OU GEN NENPÒT KESYON, TANPRI JWENN AN KONTAK AK REGGIE MILLER NAN 973-675-5617.

ÉVÉNEMENTS COMMUNAUTAIRES

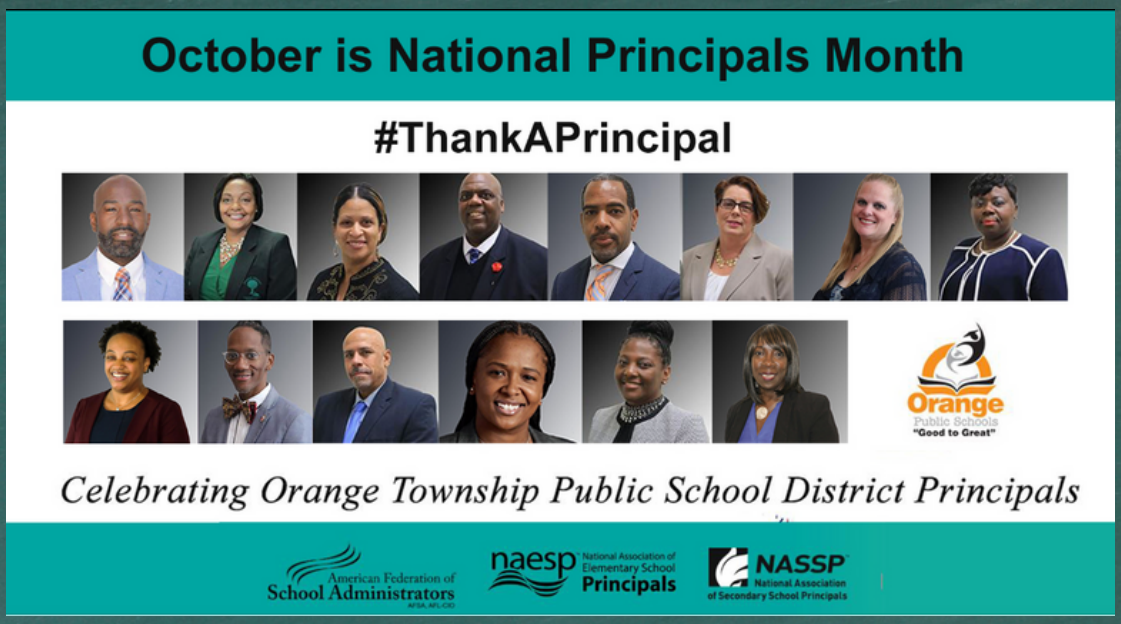

BON DIREKTÈ LEKÒL NASYONAL LA !!

SELEBRE CHAK MWA OKTÒB, DIREKTÈ NASYONAL LA SE YON OPÒTINITE POU SELEBRE EPI ONORE DIREKTÈ LEKÒL ENKWAYAB NOU YO POU LIDÈCHIP VIZYONÈ YO AK POUSWIT SIKSÈ POU CHAK ELÈV. ANTRE NAN MWEN NAN REMÈSYE DIREKTÈ 14 NOU YO POU SIPÒ YO KONTINYE AK TENASITE ANPLWAYE YO, ELÈV YO, AK FANMI YO!

- MESYE JASON BELTON, DIREKTÈ LEKÒL SEGONDÈ ORANGE
- DOKTÈ YANCISCA COOKE, DIREKTÈ LEKÒL FORÈ NAN LARI STREET SCHOOL
- MSYE NATASHA COX, DIREKTÈ LEKÒL PARK AVENUE
- DOKTÈ CAYCE CUMMINS, DIREKTÈ JOHN ROBERT LEWIS SANT TIMOUN PITI
- MESYE DANA GAINES, DIREKTÈ LEKÒL KOMINOTÈ OAKWOOD
- MADAM CARRIE HALSTEAD, DIREKTÈ LEKÒL PREPARATWA AKADEMI PREPARATWA ZORANJ AK INOVASYON
- DOKTÈ DEBRA JOSEPH-CHARLES, DIREKTÈ LEKÒL KOMINOTÈ ROSA PARKS
- MADAM KAREN MACHUCA, DIREKTÈ LEKÒL SCHOLARS AKADEMI
- MESYE DION PATTERSON, DIREKTÈ LEKÒL AVNI HEYWOOD AVENUE
- MESYE ROBERT PETIT, DIREKTÈ LEKÒL CLEVELAND
- DOKTÈ DEVONII REID, DIREKTÈ AKADEMI INOVASYON STEM NAN ZORANJ YO
- DOKTÈ ERICA STEWART, DIREKTÈ LEKÒL TWILIGHT U
- MSYE DENISE WHITE, DIREKTÈ LEKÒL ELEMANTÈ SANTRAL
- MESYE PATRICK ANEWOOD, DIREKTÈ LEKÒL ELEMANTÈ LINCOLN

ÉVÉNEMENTS COMMUNAUTAIRES

ENSKRIPSYON PRESKOLÈ POU OKTÒB 2023:

ENSKRIPSYON LEKÒL PRESKOLÈ POU ANE LEKÒL 2023-2024
LA PRAL PRAN PLAS SOU
10 OKTÒB 24, AK 31, KI SOTI NAN 10:00 AM - 12:00 PM,
NAN SANT TIMOUN ÒYANTÈ TIMOUN PITI, 397 PARK AVENUE.
VIZITE ORANGE.K12.NJ.US/DOMAIN/528

POU PLIS ENFÒMASYON, AK IMÈL
PREKINDERGARTENREGISTRATION@ORANGE.K12.NJ.US.
AK NENPÒT KESYON.

Orange Public Schools
Office of Early Childhood Learning
Jacquelyn Blanton, Ed.D, Executive Director of Early Learning

2023-2024 School Year

Preschool Registration

MUST BE 3-YEARS-OLD BY OCTOBER 1, 2023!

PROGRAM INCLUDES:

- Breakfast & Lunch
- Special Needs & ELL Services
- High Scope Curriculum
- Certified Trained Staff
- Middle States Accredited
- And a lot more...

ORANGE RESIDENTS ONLY!

DATES:
OCTOBER 3, 10, 17, 24, 31
10:00-12:00

REGISTRATION LOCATION:
ORANGE EARLY CHILDHOOD CENTER
397 PARK AVE, ORANGE, NJ

VISIT OUR WEBSITE: ORANGE.K12.NJ.US/DOMAIN/528

REQUIRED DOCUMENTS:
Child's Original Birth Certificate
Vaccination Record
Current Lease or Mortgage Statement
2 Additional Proofs of address
Photo I.D. of Parent/Guardian

email contact: prekindergartenregistration@orange.k12.nj.us

Orange Early Childhood Program includes all children regardless of abilities. If you are concerned that your child is learning or developing differently, you can call the District to request an evaluation for preschool special education and related services.

Orange Public Schools
Office of Early Childhood Learning
Jacquelyn Blanton, Ed.D, Executive Director of Early Learning

Año Escolar 2023-2024

Registracíon Preescolar

¡DEBE TENER 3 AÑOS PARA EL 1 DE OCTUBRE DE 2023!

PROGRAMA INCLUYE:

- Desayuno y Almuerzo
- Servicios para necesidades especiales y ELL
- Plan de estudio High Scope
- Personal certificado
- Acreditados por la organización Middle States
- Y mucho mas...

¡SOLO PARA RESIDENTES DE ORANGE!

FECHAS:
3, 10, 17, 24, 31 DE OCTUBRE
10:00-12:00

UBICACIONE DE REGISTRO:
ORANGE EARLY CHILDHOOD CENTER
397 PARK AVE, ORANGE, NJ

VISITE NUESTRO SITIO WEB:
ORANGE.K12.NJ.US/DOMAIN/528

REQUISITOS:
Certificado de Nacimiento Original
Record de Vacunas
Arrendamiento de apartamento Actual o Declaración de Hipoteca
2 Pruebas de Dirreccion Adicionales
Foto Identificacion de Padre/Guardian

email contact: prekindergartenregistration@orange.k12.nj.us

El Programa de Orange Early Childhood incluye a todos los niños independiente de sus habilidades. Si te preocupa que su hijo/a esta aprendiendo o desarollandose de manera difrente, puedes llamar al Distrito de Orange para solicitar una evaluación de educación especial preescolar y servicios relacionados.

ÉVÉNEMENTS COMMUNAUTAIRES

INISYATIV INISYATIV DISTRI A LAJÈ:

KÒM RAPÈL, INIFÒM POU ELÈV NOU YO DISTRI A LAJÈ. LÈ ABIYE JOU RIVE, TOUT FANMI AP RESEVWA BAGAY SA YO:

DOJO / RAPLE MESAJ, FLYER, AK / OSWA BLAST VOYE PA ADMINISTRASYON AN BILDING.

KONTINYE TRAVAY ANSANM AK DISTRI A POU ASIRE PITIT OU A AN INIFÒM CHAK AK CHAK JOU.

NOU AP FÈ PWOMOSYON ABIYE POU SIKSÈ
KÒM ENTELEKTYÈL NOU YO DESTINE POU GRANDÈ.

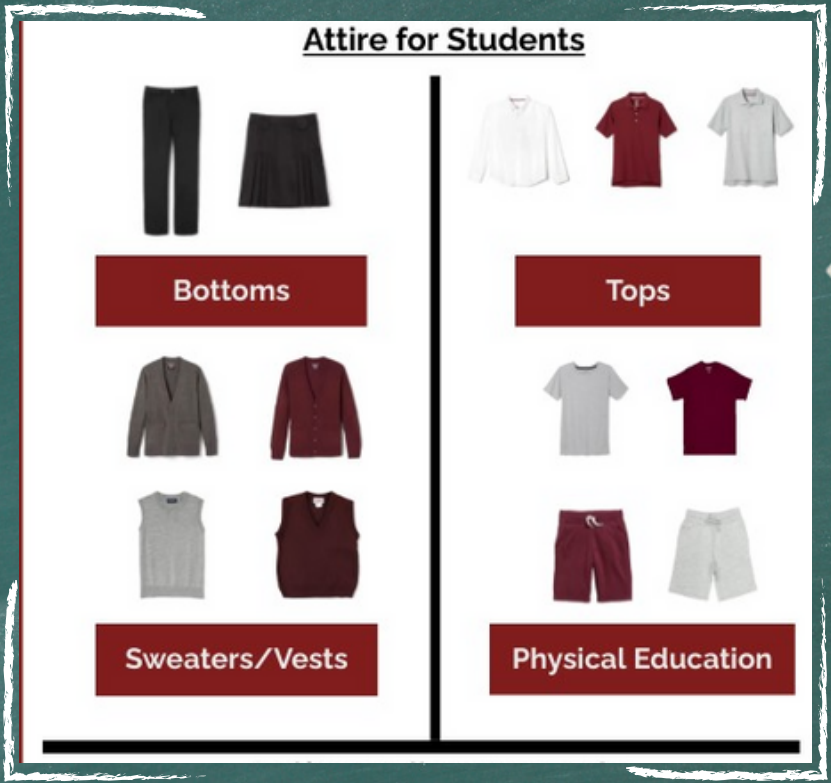

ÉVÉNEMENTS COMMUNAUTAIRES

PARAN JENÈZ ENSKRI SIPÒ

ÈSKE W TA RENMEN JWENN AKSÈ NAN PREZANS ELÈV OU A, PWOGRÈ AKADEMIK AK PLIS ANKÒ AN TAN REYÈL?

ENSKRI POU PÒTAY PARAN JENÈZ LA.

TANPRI VIZITE PAJ ENTÈNÈT DISTRI A NAN WWW.ORANGE.K12.NJ.US

POU JWENN FÒM ENSKRIPSYON JENÈZ PARAN PORTAL KI MENNEN NAN BWAT ZORANJ LA ANBA ANONS

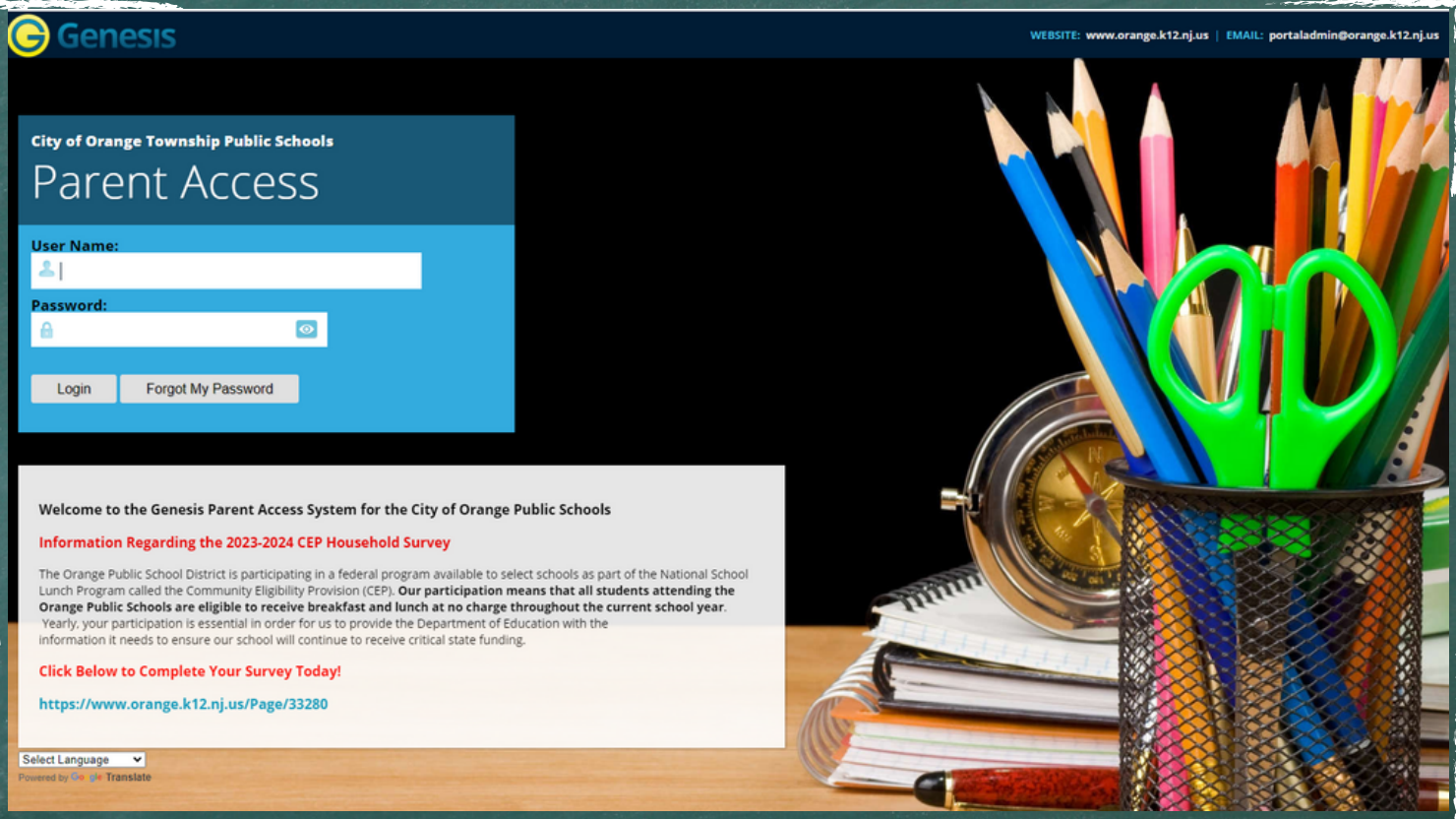

ÉVÉNEMENTS COMMUNAUTAIRES

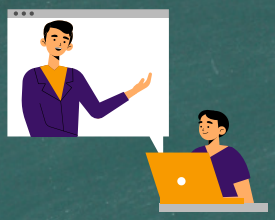

INISYATIV LESON PATIKILYE: LEKÒL PIBLIK ORANGE YO KONTAN ANONSE YON PATENARYA AVÈK TUTORME.COM, YON LESON PATIKILYE LESON PATIKILYE SOU ENTÈNÈT, SÈVIS ÈD DEVWA, AK EKRI LABORATWA. TUTORME.COM SE YON RESOUS SEKIRITE SOU ENTÈNÈT FASIL AKSESIB NAN CLEVER EPI LI OFRI ASISTANS SOU-DEMANN SOU NENPÒT SIJÈ.

LYEN KI ANBA LA A PRAL MENNEN OU NAN PAJ ENFOMASYON POU OU POU W RANMASE PLIS ENFOMASYON.

HTTPS://WWW.ORANGE.K12.NJ.US/CMS/LIB/NJ01000601/CENTRICITY/DOMAIN/1/TUTORME%20FAMILY%20ANNOUNCEMENT.PDF.

LESON PATIKILYE ANPLAS POU ELÈV ATRAVÈ TOUT MATYÈ YO TWA ATRAVÈ DOUZ.

TA DWE NENPÒT KESYON RIVE, TANPRI IMÈL REOPENINGOFSCHOOLS@ORANGE.K12.NJ.US.

ÉVÉNEMENTS COMMUNAUTAIRES

MEND MACHE RETOUNEN ANE SA A:

MEND HUNGER REZO SEKOU SE PATWONE YON MACHE CHAK MWA GRATIS
NAN SANT TIMOUN ZORANJ TIMOUN (OECC)
POU FANMI KI ALE NAN OECC A SOU
MADI 24 OKTÒB, KI SOTI NAN 2:30 PM - 3:00 PM.

MENUS DU DÎNER AUX NIVEAUX PRIMAIRE ET SECONDAIRE POUR OKTÒB 2023

Les liens suivants permettront à toutes les familles de consulter les menus du dîner préscolaire, primaire et secondaire pour Oktòb 2023.

- **Lekòl pre-lekòl:** Klike la a pou Lekòl Pre-lekòl yo..
- **Elemantè:** Klike la a pou Lekòl Elemantè..
- **Lekòl mwayen:** Klike isit la pou Lekòl mwayen..
- **Zoranj lekòl segondè/Twilight:** Klike isit la pou Lekòl Segondè Orange/Twilight..
- **STEM Inovasyon Akademi zoranj yo:** Klike isit la pou Akademi INOVasyon STEM nan zoranj yo..
- **Meni distri a:** Klike isit la pou Meni an Snack Distri a..

ÉVÉNEMENTS COMMUNAUTAIRES

KALANDRIYE EVALYASYON DISTRI

Orange Township Public Schools
Gerald Fitzhugh, II, Ed.D.
Office of the Superintendent

Tia Burnett, Supervisor for Testing

BULLETIN #3
District Assessment Schedule
SY2023-2024 (Revised 8/29/23)

Marking Period Dates	MP1	MP2	MP3	MP4
Opens	September 7, 2023	November 15, 2023	February 1, 2024	April 22, 2024
Closes	November 14, 2023	January 31, 2024	April 19, 2024	June 20, 2024

Annual School Plan Dates	Submission 1	Submission 2	Submission 3	Submission 4
Due	November 17, 2023	February 16, 2024	April 12, 2024	June 18, 2024

DISTRICT ASSESSMENTS: PRE-KINDERGARTEN CHILD OBSERVATION RECORD (COR)		
Baseline	**Period 2**	**Period 3**
September 7, 2023 – November 17, 2023	November 20, 2023 – February 16, 2024	February 19, 2024 – May 24, 2024

DISTRICT ASSESSMENTS: DIAGNOSTIC			
Assessment Area	**Grade Levels**	**Administration Window**	**Subjects Tested**
District Diagnostic 1: Fall	1-12 Grade K	September 11 – 15 September 18 – 29	ELA: 1 – 12; MATH: 1 – 12; SCIENCE: 3-11 ELA: K; MATH K
District Diagnostic 2: Winter	K-12	December 11 - 22	ELA: K – 12; MATH: K – 12; SCIENCE: 3-11
District Diagnostic 3: Spring	K-12	April 8 – April 12	ELA: K – 12; MATH: K – 12; SCIENCE: 3-11
DISTRICT ASSESSMENTS: INTERIM			
Assessment Area	**Grade Levels**	**Administration Window**	**Subjects Tested**
Unit Assessments	K-12	Embedded within the Curriculum	MATH; SCIENCE; SOCIAL STUDIES
District Interim 1	K-12	October 30 – November 3	ELA
District Interim 2	K-12	January 29 – February 2	ELA
District Interim 3	K-12	April 15 – 19	ELA
END OF COURSE EXAMS (CTE/PLTW/DUAL ENROLLMENT/CAPSTONE)			
Assessment Area	**Grade Levels**	**Administration Window**	**Subjects Tested**
Adobe Premiere Serve Safe Adobe Photoshop Rutgers EOC National Academic Exam	K-12	May 20 - 24 April 15 - 19 May 20 -24 June 3 - 7 March 11 - 15	AV DIGITAL MEDIA - 100304 CULINARY ARTS - 120503 GRAPHIC ARTS - 500409 HEALTH SCIENCE - 510000 ROTC - 280401
PLTW Midyear Part A PLTW Midyear Part B	K-12	February 6 - 17	PBS, HBS, MI IED, CIM, POE
PLTW: End of Course	K-12	May 30 – June 9	PBS, HBS, MI

451 Lincoln Avenue • Orange, NJ 07050 • Phone: 973-677-4040 • Fax: 973-677-2518 • www.orange.k12.nj.us

CHAK ANE, PITIT OU A PATISIPE NAN YON KANTITE EVALYASYON KI SWA OBLIGATWA PA DEPATMAN EDIKASYON NEW JERSEY (NJDOE) OSWA YO ADMINISTRE PA DISTRI LEKÒL NOU AN POU EDE NOU NAN DETÈMINE NIVO EDIKASYONÈL ENDIVIDYÈL AK DETÈMINE DEVLOPMAN PWOFESYONÈL POU ANPLWAYE YO.

CHAK NAN EVALYASYON SA YO EDE NOU NAN DEVLOPE PRATIK ANSÈYMAN KI SATISFÈ BEZWEN ELÈV NOU YO KI BAZE SOU DONE YO KOLEKTE. SEPANDAN, YON EVALYASYON MEZI PA KA DETÈMINE TRAJECTOIRE AKADEMIK YON ELÈV, SEPANDAN. EVALYASYON SA YO EDE NOU TOU NAN REVIZE KOURIKOULÒM NOU CHAK ANE. TANPRI GADE KALANDRIYE EVALYASYON AN NAN EFÒ POU KONNEN KIJAN NOU AP EVALYE PITIT OU YO.

HTTPS://WWW.ORANGE.K12.NJ.US/PAGE/33077.

ÈVÈNEMENTS COMMUNAUTAIRES

HEURES D'ARRIVÉE ET DE DÉPART DE L'ANNÉE SCOLAIRE POUR LE PERSONNEL ET LES ÉTUDIANTS SY 2023-2024:

NIVO LEKÒL LA	LÈ ARIVE/RIVE POU ELÈV YO	LÈ ARIVE/RIVE POU ANLWAYE YO	LÈ RANVWA POU ELÈV YO	LÈ RANVWA POU POU ANPLWAYE YO
NIVO ELEMANTÈ (GEN LADANN PRESKOLÈ)	8:30 AM	8:20 AM	3:00 PM	3:10 PM
ORANGE HIGH SCHOOL	8:20 AM	8:05 AM	2:40 PM	2:55 PM
ORANGE PREPARATORY ACADEMY OF INQUIRY AND INNOVATION	8:25 AM	8:20 AM	2:50 PM	2:55 PM
STEM INNOVATION ACADEMY OF THE ORANGES	8:20 AM	8:15 AM	LENDI 2:20 PM POU FÒMASYON PWOFESYONÈL PWOFESÈ MADI – VANDREDI 3:30 PM	4PM* *ENKLI MONTAN KONPANSASYON
PWOGRAM LEKÒL ASWÈ	3:30 PM* *3:00 PM - DEJENE	3:00 PM	7:30 PM	7:30 PM

Pour rappel, le tableau suivant présente les heures de début et de fin d'école pour cette année scolaire. Comme indiqué en juin et août 2022, ces moments ont également été présentés par lettre lors des réunions du conseil scolaire.

KALANDRIYE LEKÒL YO KOUNYE A AFICHE POU OKTÒB 2023

Chak kalandriye lekòl pataje yon kalandriye chak mwa nan evènman ak aktivite ki gen fanmi semèn sa a; ki gen ladan Jou Lespri Yo, Foto Jou yo, ak Devlopman Pwofesyonèl pou non kèk. Gade kalandriye Oktòb yo sou chak lekòl ki afiche sou medya sosyal kòm byen ke sit entènèt chak lekòl la. Tanpri jwenn bagay sa yo kòm echantiyon:

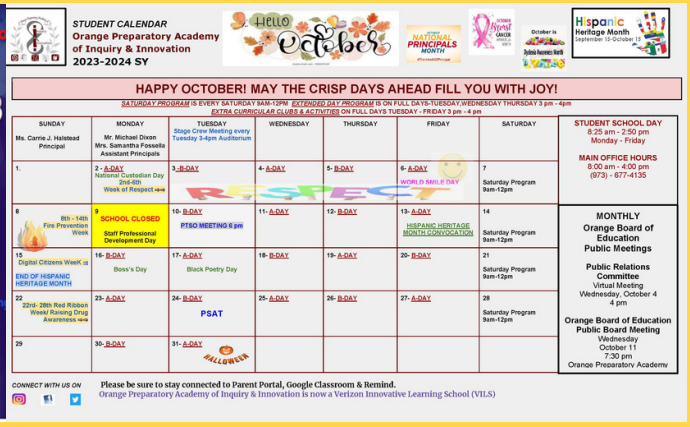

ÉVÉNEMENTS COMMUNAUTAIRES

CALENDRIER DES DISTRICTS

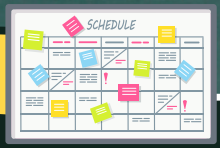

FAMILLES ET PERSONNEL, LORSQUE VOUS PLANIFIEZ VOS JOURNÉES ET VOS SEMAINES, LE LIEN SUIVANT (HTTPS://WWW.ORANGE.K12.NJ.US/PAGE/31659.) VERS LE CALENDRIER DU DISTRICT APPROUVÉ PAR LE CONSEIL SCOLAIRE EN FÉVRIER 2023.

LE CALENDRIER PEUT VOUS AIDER EN CONNAISSANT TOUS LES JOURS EN SESSION ET HORS SESSION. SI VOUS AVEZ DES QUESTIONS, NOUS VOUS ENCOURAGEONS À REOPENINGOFSCHOOLS@ORANGE.K12.NJ.US ENVOYER UN COURRIEL.

TOUT AU LONG DE CETTE ANNÉE, LE COURRIEL REOPENINGOFSCHOOLS@ORANGE.K12.NJ.US EST RESTÉ INTACT AFIN DE RÉPONDRE AUX QUESTIONS QUE VOUS POURRIEZ AVOIR AU COURS DE CETTE EXPÉRIENCE UNIQUE. BIEN QUE LES RÉPONSES PAR COURRIEL SOIENT SOUVENT RETOURNÉES DANS LES HEURES SUIVANT LEUR RÉCEPTION, VEUILLEZ PRÉVOIR UN DÉLAI DE 24 À 48 HEURES POUR UNE RÉPONSE PAR COURRIEL. LE DISTRICT VEUT QUE VOUS NOUS ENTENDIEZ AVEC TOUTES LES QUESTIONS QUE VOUS AVEZ. IL EST TRÈS IMPORTANT DE TENIR LE PERSONNEL ET LES FAMILLES INFORMÉS, EN PARTICULIER PENDANT CES PÉRIODES.

VEUILLEZ TROUVER LE CALENDRIER DE DISTRICT POUR SY 23-24 EN UTILISANT LE LIEN SUIVANT: HTTPS://WWW.ORANGE.K12.NJ.US/PAGE/32723.

ÉVÉNEMENTS COMMUNAUTAIRES

DATES DES RÉUNIONS DU CONSEIL D'ADMINISTRATION ET RAPPELS

KOMISYON KONSÈY EDIKASYON AN TE VOTE POU CHANJE REYINYON CHAK MWA YO NAN
MADI A MÈKREDI SWA NAN REYINYON REÒGANIZASYON AN.
TANPRI REVIZE NOUVO DAT YO POU SY 23-24.

2023 KOMISYON KONSÈY REYINYON BIZNIS EDIKASYON:

MÈKREDI 8 NOVANM 2023
MÈKREDI 13 DESANM 2023

KOMITE KAP VINI/REYINYON KOMISYON KONSÈY (PIBLIK)

KOMITE RELASYON PIBLIK ZORANJ
MÈKREDI 1 NOVANM 2023, NAN 4:00P.M.,
LIVE DIFIZYON SOU CHANÈL COMCAST 36
AK SOU PAJ FACEBOOK DISTRI A.

REYINYON KOMITE EDIKASYON KOMITE EDIKASYON
MÈKREDI 11 OKTÒB 2023, NAN 7:30P.M., KI TE FÈT NAN OPA-II,
400 SANTRAL AVENUE, ORANGE, NJ, 07050.
AP REKREYE JISKA 6:45PM, MEN PA PITA PASE 7:30 PM.

~~~
~~~